

SECTION 26, TWP. 58 N., RNG. 2 W., BOISE MERIDIAN

BONNER COUNTY, IDAHO

Sandpoint Title Insurance
 120 S Second Ave
 Sandpoint, Id 83864
 (208) 263-2222 | (800) 299-0025
 www.SandpointTitle.com

BASIS OF BEARING

BASIS OF BEARING IS THE RECORD OF SURVEY RECORDED UNDER INSTRUMENT 663356, NOVEMBER 5, 2004, RECORDS OF BONNER COUNTY, IDAHO.

SURVEYOR'S NOTE

THIS SURVEY WAS PERFORMED USING A 6 SECOND TOTAL STATION AND REAL TIME KINEMATIC (RTK) GLOBAL POSITIONING SYSTEM (GPS). THE LINEAR ERROR OF CLOSURE MEETS OR EXCEEDS REQUIREMENTS OF THE STATE OF IDAHO.

LEGEND

- 1/4" REBAR WITH ALUMINUM CAP, PLS 9905
- FOUND MONUMENT AS NOTED
- () AS SHOWN ON RECORD OF SURVEY, INSTRUMENT 663356, RECORDS OF BONNER COUNTY, IDAHO.
- 8" PVC SEPTIC DRAINFIELD RISER

SURVEYOR'S CERTIFICATE

THIS MAP CORRECTLY REPRESENTS A SURVEY MADE BY OR UNDER MY DIRECTION IN CONFORMANCE WITH THE REQUIREMENTS OF THE "SURVEY RECORDING ACT" AT THE REQUEST OF PETER MICO.

Mark Duffner
 MARK DUFFNER, PLS No. 9905
 8-18-06
 DATE



RECORDER'S CERTIFICATE

FILED THIS 18 DAY OF August, 2006, AT 1:22 P.M.
 AT THE REQUEST OF JAMES A. SEWELL AND ASSOCIATES.
 INSTRUMENT NO. 711100

MARIE SCOTT
 BONNER COUNTY RECORDER

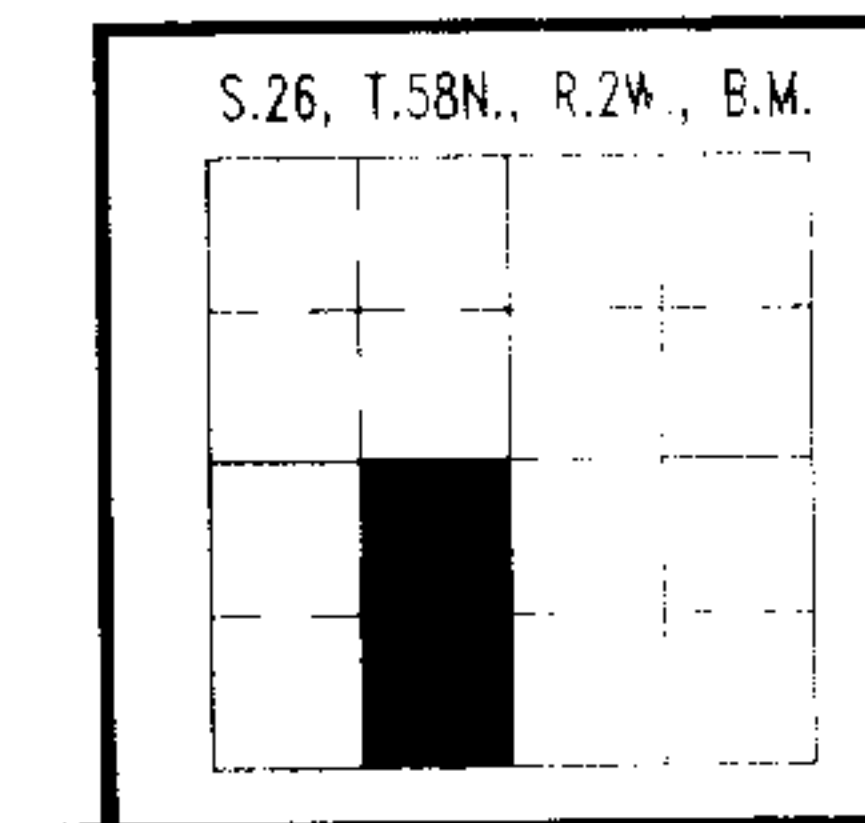

SHEET TITLE:
RECORD OF SURVEY FOR PETER MICO

James A. Sewell and Associates
 1205 HIGHWAY 2, SUITE 101
 SANDPOINT, IDAHO 83864, (208) 263-4160

DATE: 8/17/06
 SCALE: 1"=200'
 DRAWN: TRM/CMA
 CHECKED: MWD
 PROJ. NO.: 13052-05-001
 CAD FILE: s-rqs-mico
 SHT. 1 OF 1

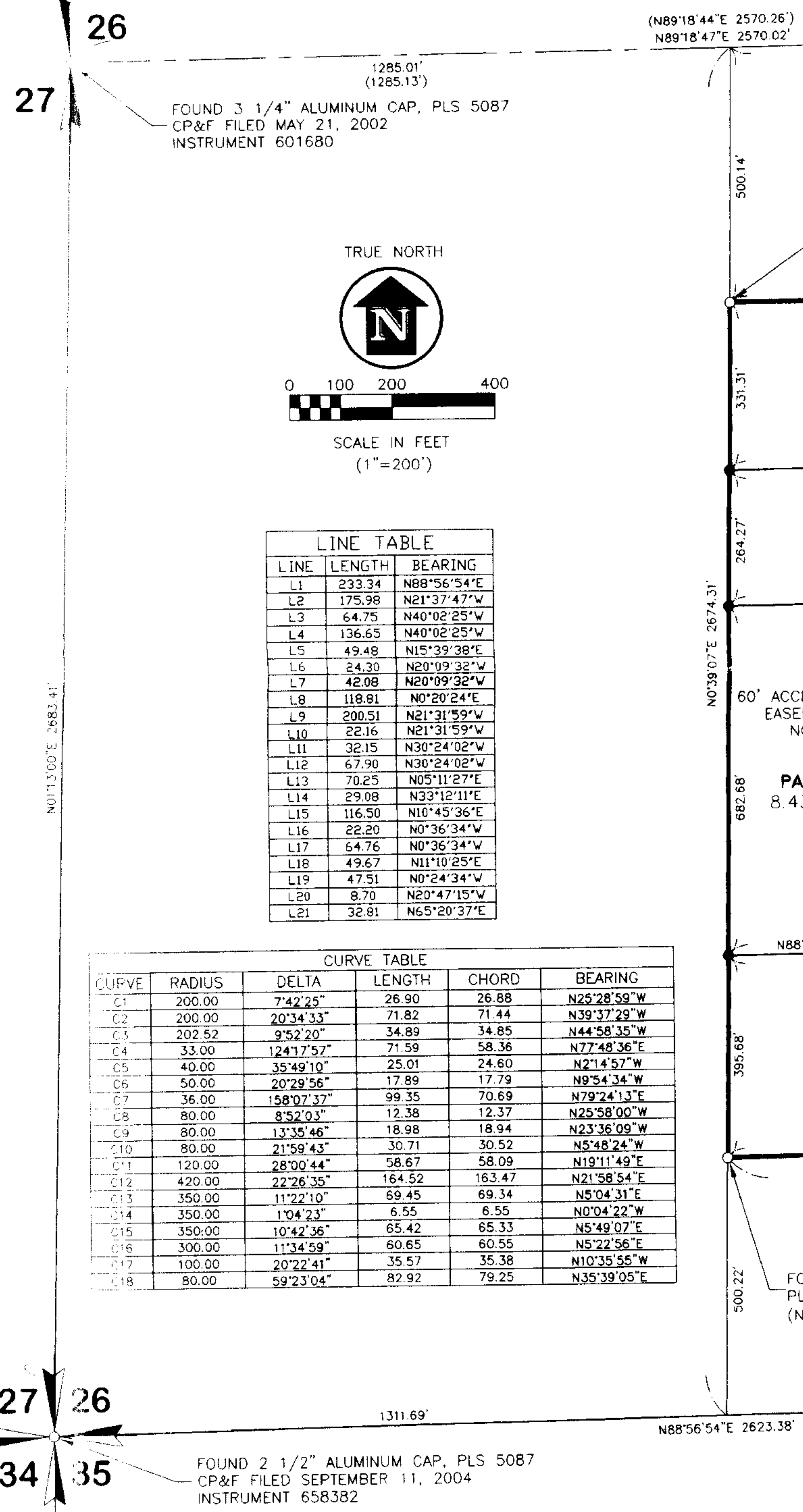

FOUND 3 1/4" ALUMINUM CAP, PLS 5087
 CP&F FILED MAY 21, 2002
 INSTRUMENT 601680



SCALE IN FEET
 (1"=200')

LINE	LENGTH	BEARING
L1	233.34	N88°56'54"E
L2	175.98	N21°37'47"W
L3	64.75	N40°02'25"W
L4	136.65	N40°02'25"W
L5	49.48	N15°39'38"E
L6	24.30	N20°09'32"W
L7	42.08	N20°09'32"W
L8	118.81	N0°20'24"E
L9	200.51	N21°31'59"W
L10	22.16	N21°31'59"W
L11	32.15	N30°24'02"W
L12	67.90	N30°24'02"W
L13	70.25	N0°51'27"E
L14	29.08	N33°12'11"E
L15	116.50	N10°45'36"E
L16	22.20	N0°36'34"W
L17	64.76	N0°36'34"W
L18	49.67	N11°10'25"E
L19	47.51	N0°24'34"W
L20	8.70	N20°47'15"W
L21	32.81	N65°20'37"E

CURVE	RADIUS	DELTA	LENGTH	CHORD	BEARING
C1	200.00	7°42'25"	26.90	26.88	N25°28'59"W
C2	200.00	20°34'33"	71.82	71.44	N39°37'29"W
C3	202.52	9°52'20"	34.89	34.85	N44°58'35"W
C4	33.00	124°17'57"	71.59	58.36	N77°48'36"E
C5	40.00	35°49'10"	25.01	24.60	N21°14'57"W
C6	50.00	20°29'56"	17.89	17.79	N9°54'34"W
C7	36.00	158°07'37"	99.35	70.69	N79°24'13"E
C8	80.00	8°52'03"	12.38	12.37	N25°58'00"W
C9	80.00	13°35'46"	18.98	18.94	N23°36'09"W
C10	80.00	21°59'43"	30.71	30.52	N5°48'24"W
C11	120.00	28°00'44"	58.67	58.09	N19°11'49"E
C12	420.00	22°26'35"	164.52	163.47	N21°58'54"E
C13	350.00	11°22'10"	69.45	69.34	N5°04'31"E
C14	350.00	1°04'23"	6.55	6.55	N0°04'22"W
C15	350.00	10°42'36"	65.42	65.33	N5°49'07"E
C16	300.00	11°34'59"	60.65	60.55	N5°22'56"E
C17	100.00	20°22'41"	35.57	35.38	N10°35'55"W
C18	80.00	59°23'04"	82.92	79.25	N35°39'05"E

FOUND 2 1/2" ALUMINUM CAP, PLS 5087
 CP&F FILED SEPTEMBER 11, 2004
 INSTRUMENT 658382

FOUND 2" BRASS CAP, PLS 974
 CP&F FILED JULY 15, 2003
 INSTRUMENT 629206